

Eating

out

2011 Guide to
some of the the
best restaurants,
pubs and cafes

in the Broads

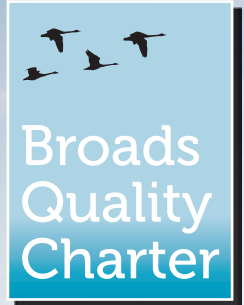

Photo courtesy of The Waterside Restaurant

A warm welcome to the best of the Broads

Top quality

In this guide you'll find some of the very best the Broads has to offer in terms of eating experiences: from modern British gastropubs to inns serving home cooked pub food; from speciality seafood restaurants to cosy riverside tea rooms.

Every business featured serves local ingredients - which could include beef from farmers, game from estates, samphire and seafood from the coast and locally-grown fruit and vegetables.

Supported by



This text reflects the author's views. The Programme Authorities of Interreg IV A 2 Seas are not liable for any use that may be made of the information contained herein

And even better, these establishments have been quality checked by independent assessors and scored highly. Quality in Tourism judged that all achieved at least 60% in their tests.

The Broads Authority started the Quality Charter scheme back in 2001 with just a handful of establishments. Today, there's a fine range to choose from and each year standards get higher. So relax and enjoy the Broads, take your pick – and bon appétit!

You are advised to check opening hours and access for disabled people by telephone. Price ranges are shown as a guide and may change.





Broads Quality Charter

Key

Gold award 80% +

Silver award 70% +

Bronze award 60% +

**£ Average cost of a
two course meal**

mooring **There is a
mooring within easy
walking distance.**

Note: The listings
in this booklet
represent the eating
places that have
been assessed
during the
summer of 2010.
Please check our
website for
new entries.

www.enjoythebroads.com

Contents

Page	Location
1	Acle
1	Beccles
2	Brundall
2	Burgh Castle
2	Burgh Castle Marina
3	Burgh St Peter
3	Clippesby
3-4	Coltishall
4	Filby
5	Great Yarmouth
5	Hickling
5-6	Horning
6	Horsey
7	Horstead
7	Hoveton
8	Loddon
8	Ludham
8-9	Norwich
9-10	Oulton Broad
10	Ranworth
10	Reedham
11	Rollesby
11	Somerleyton
11-12	South Walsham
12-13	Stokesby
13	Surlingham

Acle

The Bridge Inn

£10-14 mooring
Silver award



A Bridge Inn has stood by the waters of the River Bure for many hundreds of years serving sailors, smugglers, travellers and locals. *"Today the pub is a relaxed, hospitable inn, serving good, honest home cooked pub food at fair prices. Family friendly and open all day every day, with a beer garden, riverside setting and children's play area."*

Open: all year round.

The Bridge Inn, Old Road, Acle, NR13 3AT.
Tel 01493 750288

Hermitage Restaurant & Public House

£15-20 mooring
Gold award



Famous for its extensive fresh fish and shellfish. The evening menu regularly has a choice of 12-15 fish dishes as well as meat and vegetarian options. *"Our lobster comes from Wells-Next-The-Sea and crabs and mussels from Morston, North Norfolk. We source produce locally wherever possible. There is also a snack menu available."*

Open: Lunch and dinner 7 days a week; off season closed Sunday evenings and Mondays.

Hermitage Restaurant & Public House, 64 Old Road, Acle, NR13 3QP. Tel 01493 750310 www.thehermitagetld.co.uk

Beccles

Swan House

£20+ mooring
Gold award



Swan House is a unique place and just a little eccentric. The food, service and ambience are all excellent. *"The food is English with international flavours and all elements of the dishes are freshly prepared. All food is locally sourced and free range wherever possible. As well as an extensive range of menus, morning coffee and afternoon tea are also served."*

Open: every day all year round.

Swan House, By The Tower, Beccles, NR34 9HE.
Tel 01502 713474 www.swan-house.com

£20+ mooring
Gold award

The Lavender House

Brundall

Set in a beautiful 16th century listed thatched building The Lavender House is a highly acclaimed, multiple award-winning restaurant. The food and service are excellent. The restaurant offers a heartfelt welcome and serves 'modern Norfolk cuisine'. *"All our food comes from Norfolk and is freshly cooked to order."*

Open: dinner Thursday - Saturday and lunch Sunday all year round.

The Lavender House, 39 The Street, Brundall, NR13 5AA.
Tel 01603 712215 www.thelavenderhouse.co.uk



£10-15 mooring
Bronze award

Church Farm Country Inn

Burgh Castle

An old traditional farmhouse recently refurbished. Fabulous views over Berney Marshes and Breydon Water. *"The pub has a cosy atmosphere where dogs and children are welcome too. Locally sourced ingredients feature predominantly on the menu as do fine wines and local real ales."*

Open: all year round.

Church Farm Country Inn, Church Road, Burgh Castle, Great Yarmouth, NR31 9QG.
Tel 01493 789015 www.churchfarmcountryinn.co.uk



£12-15 mooring
Silver award

The Fisherman's Inn, Vinyard Café & Restaurant

Burgh Castle Marina

This newly refurbished establishment enjoys a fantastic location with superb views along the river. *"The eatery offers fine, fresh food in a quiet and relaxing setting. All ingredients and produce are sourced locally wherever possible."*

Open: Please view our website for full details.

The Fisherman's Inn, Vinyard Café & Restaurant, Burgh Castle Marina, Butt Lane, Burgh Castle, Great Yarmouth, NR31 9PZ.

Tel 01493 780331 www.burghcastlemarina.co.uk



Burgh St Peter

The Waveney Inn (Waveney River Centre)

**£10-14 mooring
Bronze award**



The inn has a lively atmosphere and is the focal point of the Waveney River Centre. Food is served daily to eat in or take away. *"There is regular weekend entertainment during the main holiday season."*

Open: all year round.

The Waveney Inn, Waveney River Centre, Staithe Road, Burgh St Peter, Beccles, NR34 0BT.

Tel 01502 677599 www.waveneyrivercentre.co.uk

Clippesby

Susie's Coffee Shop

**£5-9 mooring
Silver award**



Susie's Coffee Shop can be found at the heart of Clippesby Hall Lodges, touring and camping park. *"It's a very friendly coffee shop selling a wide range of local foods and home-made treats. Delicious bread, rolls and croissants baked to order. Italian coffee served throughout the day. Pizzas to take away."*

Open: all year round (limited winter hours).

Susie's Coffee Shop, Clippesby Hall Holidays, Clippesby Hall, Clippesby, Great Yarmouth, NR29 3BL.

Tel 01493 367800 www.clippesby.com

Coltishall

King's Head

**£15-20 mooring
Silver award**



A 17th century inn on the banks of the River Bure in the heart of the Norfolk Broads. The river has 24 hour free mooring alongside the pub. *"The food here is sure to please. The menu is constantly varied and ingredients are sourced locally where possible."*

Open every day starting with breakfast at 8am.

Open: all year round.

King's Head, Coltishall Common, 26 Wroxham Road, Coltishall, NR12 7EA.

Tel 01603 737426 www.kingsheadcoltishall.co.uk

**£20 mooring
Gold award**

The Norfolk Restaurant at the Norfolk Mead Hotel

A former Georgian Merchant's house peacefully nestled on the River Bure on the edge of the Norfolk Broads..
"Award-winning chefs source the best local ingredients, delivered daily by local suppliers and serve the finest food. There is a comprehensive wine list and fully stocked bar."
Open: Non-residents 7-days a week all year round for dinner and Sunday lunch.

Norfolk Mead Hotel, Church Loke, Coltishall, NR12 7DN.
Tel 01603 737531 www.norfolkmead.co.uk



**£8-12 mooring
Bronze award**

The Red Lion

A welcoming, relaxed pub with a quirky feel, in the heart of the pretty village of Coltishall. *"A tasty selection of traditional home cooked food is on offer all day. Popular dishes include steak'n'ale pie, large beer battered cod, curry and steak. Lighter meals are also available."*

Open: all year round.

The Red Lion, 77 Church Street, Coltishall, NR12 7DW.
Tel 01603 736640 www.theredlioncoltishall.co.uk



**£7-12 mooring
Silver award**

Filby Bridge Restaurant

A family run restaurant with unique views over the Trinity Broads. *"Our food is home-made including the pastry and tartare sauce. We have a superb evening a la carte menu with fresh fish a speciality (see website for details). Home cooked lunches, wide choice of morning coffees and sandwiches."* Booking advisable.

Open: all year round.

Filby Bridge Restaurant, Main Road, Filby, NR29 3AA.
Tel 01493 368142 www.filbybridgerestaurant.com

Filby

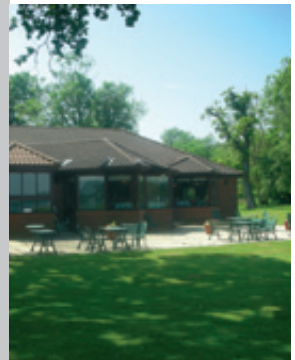

Great Yarmouth

White Swan

**£10-14 mooring
Silver award**



A stylish, contemporary pub with a traditional feel. *"Expect a warm and friendly welcome with home cooked pub food like steak and ale pie, lasagne and bread and butter pudding."*

Open: all year round.

White Swan, 1 North Quay Road, Great Yarmouth
NR30 1PU.

Tel 01493 842027

Hickling

Greyhound Inn

**£10-14 mooring
Silver award**



A traditional pub with a twist, *"our quirkiness comes from the local characters. We use local produce - our vegetables are from a local farm and our meat comes from a nearby butcher."* Extensive a la carte menu, featuring crab and asparagus in season and home-made puddings.

Children and dogs welcome.

Open: all year round.

Greyhound Inn, The Green, Hickling, NR12 0YA.

Tel 01692 598306

Horning

Bure River Cottage Restaurant

**£18-21 mooring
Gold award**



"We're a speciality fish and seafood restaurant, mostly from the local coast, and a lot of our vegetables and herbs are home-grown. We have wild Norfolk mussels in season, local grilled Dover sole, local chargrilled lobster with garlic butter and home-made desserts."

Open: all year round Tuesday - Saturday for dinner
(closed January).

Bure River Cottage Restaurant, 27 Lower Street,
Horning, NR12 8AA.

Tel 01692 631421

£5-9 mooring
Gold award

The Galley

You will find The Galley in the picturesque Broads village of Horning. *"The Galley is the home of the Hornish Pasty. This compendium of delicatessen, off-licence, general store, home and giftware shop and art gallery is a place to enjoy home-made food including cakes. We are proud to stock hundreds of local products."*

The Galley, 43 Lower Street, Horning, NR12 8AA.
Tel 01692 630088



£5-9 mooring
Silver award

Harry's at Ferry Marina

Harry's is the new cafe and coffee shop within the Helska leisure centre at Ferry Marina on the Northern Broads. *"A wide range of freshly cooked food and home-made cakes is available."*

Open: all year round (reduced hours in winter).

Harry's at Ferry Marina, Ferry Road, Horning, NR12 8PS.

Tel 01692 631111 www.ferry-marina.co.uk

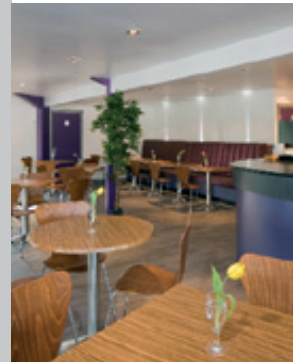

£10-14
Bronze award

Nelson Head

Set in the pretty Broads village of Horsey, the closest Broads village to the coast. This cosy, country pub, full of antique memorabilia, can be found between sea and staithe. *"Cosy bar with real fire, family dining-room and beer garden. Good quality home cooked food including the popular Nelson's fish pie (made to a secret recipe) and Woodforde's real ale too."*

Open: all year round.

Nelson Head, The Street, Horsey, NR29 4AD.

Tel 01493 393378 www.nelsonheadhorsey.co.uk

Horsey



Horstead

Recruiting Sargeant

**£15-19 mooring
Gold award**



Situated in the village of Horstead near Coltishall, this award-winning pub has earned a reputation for excellent food, friendliness and attention to detail. *"There is a regular lunch and evening menu and a changing daily specials board. Many of the ingredients come from the owner's shop Farm to Fork to Fish."*

Real ale and a large selection of wines.

Open: all year round.

Recruiting Sargeant, Norwich Road, Horstead, NR12 7EE.
Tel 01603 737077 www.recruiting-sargeant.co.uk

Hoveton

Old Barn Restaurant Café at Wroxham Barns

**£10-14 mooring
Gold award**



Set in the heart of Wroxham Barns (home to shops, crafts, a brewery visitor centre, a small animal farm and a children's fun fair and play area). *"The Restaurant Café serves delicious home cooked dishes and traditional afternoon teas with fresh baked cakes and scones, all made using local ingredients. Good food served with a smile is our motto."*

Open: all year round.

Wroxham Barns, Tunstead Road, Hoveton, NR12 8QU.
Tel 01603 783762 www.wroxhambarns.co.uk

Yim Siam Thai Restaurant

**£15 mooring
Silver award**



Yim Siam, which translates as 'smiling Thailand', serves its award-winning traditional Thai cuisine using free range and organic produce in all dishes. *"We grow all our own vegetables, herbs and chillies (over 130 chilli plants) in our own large gardens and they are picked, washed and cooked the very same day."*

Open: all year round, Tuesday - Saturday lunch and dinner, Sunday - dinner only.

Yim Siam Thai Restaurant, 3 Riverside Centre, Hoveton NR12 8AJ. Tel 01603 781133 www.yimsiam.co.uk

£5-9 mooring
Bronze award

Rosy Lee's Tea Room

Loddon

A daily specials menu including local fish dishes, with reduced prices for senior citizens. Soups range from red pepper and lime to garlic and potato, puddings include lemon meringue pie. *"We sell cakes from the local Women's Institute and we use all local suppliers. We're really part of the community. And we're conscientious recyclers!"*

Open: all year round.

Rosy Lee's Tea Room, 37a Bridge Street,
Loddon, NR14 6NA. Tel 01508 520204



£5-10 mooring
Gold award

Alfresco Tea Rooms

Ludham

Enjoy the ambience of an English tearoom in this grade II listed thatched cottage in the picturesque village of Ludham. *"We serve loose leaf tea in china pots, home-made cakes and quiches using local ingredients. Come and enjoy a traditional cream tea with Norfolk jam and cream in our small walled garden."*

Open: April-October, limited hours out of season.

Alfresco Tea Rooms, Norwich Road, Ludham,
Great Yarmouth NR29 5QA.
Tel 01692 678384 www.alfrescotearooms.co.uk



£20+ mooring
Gold award

The Old Rectory

Norwich

The Old Rectory is a delightful Georgian country house-style hotel overlooking the Yare Valley on the edge of the city of Norwich. *"The food here is award-winning and the service friendly and relaxed. All fresh produce is sourced locally. During the summer some of the salad and vegetables are home-grown in the garden."*

Open: Dinner Tuesday - Saturday.

The Old Rectory, 103 Yarmouth Road, Thorpe St Andrew,
Norwich, NR7 0HF.
Tel 01603 700772 www.oldrectorynorwich.com



**Table Table Restaurant at
Norwich Nelson Premier Inn**

**£10-14 mooring
Gold award**



Stretching alongside the River Wensum in the heart of Norwich the Table Table restaurant at the Norwich Nelson Premier Inn is in a delightful and enviable location. *"The restaurant is friendly and relaxed, offering a varied menu at value-for-money prices."*

Open: all year round.

Norwich Nelson Premier Inn, Prince of Wales Road,
Norwich NR1 1DX.

Tel 01603 214438 www.tabletable.co.uk

Oulton Broad

**The Quayside Bar
& Restaurant**

**£5-9 mooring
Bronze award**



The Quayside Bar & Restaurant is situated beside Oulton Broad and the newly refurbished main bar offers picturesque views across the water. Food is served lunchtimes and evenings, with a Sunday carvery. *"The local Adnams beer is well worth trying and there is normally a local guest ale too."*

Open: all year round.

The Quayside Bar & Restaurant, Broadland Holiday Village,
Marsh Road, Oulton Broad, Lowestoft, NR33 9JY.

Tel 01502 573033 www.broadlandvillage.co.uk

**Red Herring Restaurant,
Tapas and Wine Bar**

**£15-19 mooring
Gold award**



A restaurant, tapas and wine bar situated in the old port area of Oulton Broad. Good food, good wine and good entertainment. *"A frequently updated original menu serving home-made dishes including Lowestoft red herring with apple mustard and maple compote."*

Now open Sunday lunchtimes and for brunch all week.

Open: all year round.

Red Herring Restaurant, Tapas and Wine Bar, 152a Bridge
Road, Oulton Broad, NR33 9JT.

Tel 01502 566499 www.redherringrestaurant.co.uk

**£10-14 mooring
Silver award**

The Waveney

Set in the heart of Oulton Broad, this is a welcoming family pub with a beer garden. *“Traditional pub food is served; roast dinners, lamb chops, lasagne and great local fish. We also serve children’s meals and vegetarian dishes.”*

Open: all year round.

The Waveney, 132-134 Bridge Road,
Oulton Broad NR33 9JT.
Tel 01502 573940

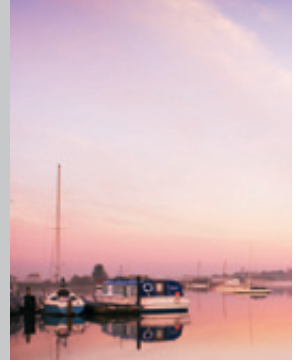

**£5-9 mooring
Bronze award**

**Granary Stores
and Tea Shop**

A beautiful spot, with stores and coffee shop overlooking Ranworth Broad. *“The coffee shop serves freshly made-to-order sandwiches, ploughman’s, cakes and cream teas. Own eggs and local seasonal salad used in all cooking.”*

During the closed season a regular charity coffee morning is held every Tuesday 10.00am-12.00 noon.

Open: Easter - Halloween.

Granary Stores and Tea Shop, Ranworth Staithe,
Ranworth NR13 6HY.
Tel 01603 270432

Ranworth



**£10-16 mooring
Bronze award**

Reedham Ferry Inn

Reedham Ferry Inn has a beautiful location on the edge of the River Yare. *“The inn serves a changing seasonal menu from traditional pub food to restaurant-style meals. Fresh local produce is always used where possible. Real ales, together with a regular guest ale.”*

Reedham Ferry, a chain ferry, crosses the River Yare near the inn.

Reedham Ferry Inn, Ferry Road, Reedham NR13 3HA.
Tel 01493 700429 www.reedhamferry.co.uk

Reedham



Rollesby

The Waterside

£12-20
Gold award



Set into the reeds overlooking Rollesby Broad the cafe, tea rooms by day and restaurant by night, offers a stunning and tranquil location. *“By day light lunches and an extensive selection of home-made cakes and ice creams are available. (Picnic packages from April.) By night enjoy the elegant, fine dining evening experience.”*

Open: all year round.

The Waterside, Main Road, Rollesby, NR29 5EF.
Tel 01493 740531 www.thewatersiderollesby.co.uk

Somerleyton

The Dukes Head

£15-19 mooring
Silver award



The Dukes Head gastropub is located on the beautiful Somerleyton estate on the River Waveney. *“Food is locally sourced from the Somerleyton estate and other local farms in Norfolk and Suffolk. There is an interesting, regularly changing menu.”*

Suffolk real ales and a great selection of beer and wine.

The Dukes Head, Slugs Lane, Somerleyton, NR32 5QR
Tel 01502 730281 www.dukesheadsomerleyton.co.uk

South Walsham

Fairhaven Woodland & Water Garden Cafe

£5-10 mooring
Silver award



This family-friendly cafe is located on the edge of the beautiful Woodland & Water Gardens at Fairhaven which has private access to South Walsham Inner Broad. *“The cafe serves delicious local ice creams, home-made pastries and slices, hot and light lunches and teas.”*

Open: all year round, no charge to visit plant sales, shop or cafe.

Fairhaven Woodland & Water Garden, School Road, South Walsham, NR13 6DZ.

Tel 01603 270449 www.fairhavengarden.co.uk

**£10-14 mooring
Bronze award**

Kings Arms Pub & Thai Restaurant & Takeaway

Located within walking distance of Ranworth Staithe and South Walsham Broad. *"This restaurant and pub provides a genuine Chinese and Thai experience. Extensive menu where old favourites sit alongside more exotic creations. A good value 'all you can eat' menu is also available."*

Free taxi service for eat-in customers.

Open: seven days per week all year round.

Kings Arms Pub, Chinese & Thai Restaurant & Takeaway,
1 Panxworth Road, South Walsham, NR13 6DY.

Tel 01603 270039 www.broadlandchinese.com



**£15-19 mooring
Gold award**

The Ship Inn

A popular local pub in the pretty village of South Walsham. *"Traditional wood floored bar serving real ales and fine wines. The restaurant serves quality food for both the traditional and more imaginative tastes using local produce wherever possible. Regular menu and daily specials board together with delicious home-made desserts."*

Open: All year round.

The Ship Inn, 18 The Street, South Walsham, NR13 6DQ.

Tel 01603 270049 www.theshipsouthwalsham.co.uk



**£11-16 mooring
Awaiting grade**

Ferry Inn

There's always a warm welcome, excellent home cooked food, real ales, lagers and a great wine list waiting for you at this riverside pub. *"Serving traditional and modern dishes with a specials board and children's menu. Something for everyone. Dog friendly. Open all year round for lunch and dinner and don't miss Sunday lunch."*

Ferry Inn, The Green, Stokesby NR29 3EX

Tel 01493 751096 www.ferryinn.net

Stokesby



Riverside Tea Rooms and Stores

£5-9 mooring
Bronze award



Stokesby is a tranquil village on the River Bure. The Tea Rooms and Stores can be found behind The Ferry Inn pub. *"Friendly business serving traditional English and vegetarian breakfasts, hot and cold lunches, using products sourced locally and home-made cakes and scones for delicious cream teas. Shop open from 7am to 7pm every day until November. Take-away service available."*

Open: March - November.

Riverside Tea Rooms and Stores, The Green,
Stokesby NR29 3EX. Tel 01493 750470

Surlingham

Coldham Hall Tavern

£13-18 mooring
Gold award



Coldham Hall offers an excellent selection of freshly prepared home-made dishes on its seasonal menus, real ales, a good choice of wines. *"A comfortable bar area as well as a separate restaurant overlooks the river and the beautiful riverside gardens on the River Yare. Dishes are freshly prepared using high quality produce and ingredients from local suppliers."*

Open: all year round.

Coldham Hall, Surlingham, NR14 7AN.
Tel 01508 538366 www.coldhamhalltavern.co.uk

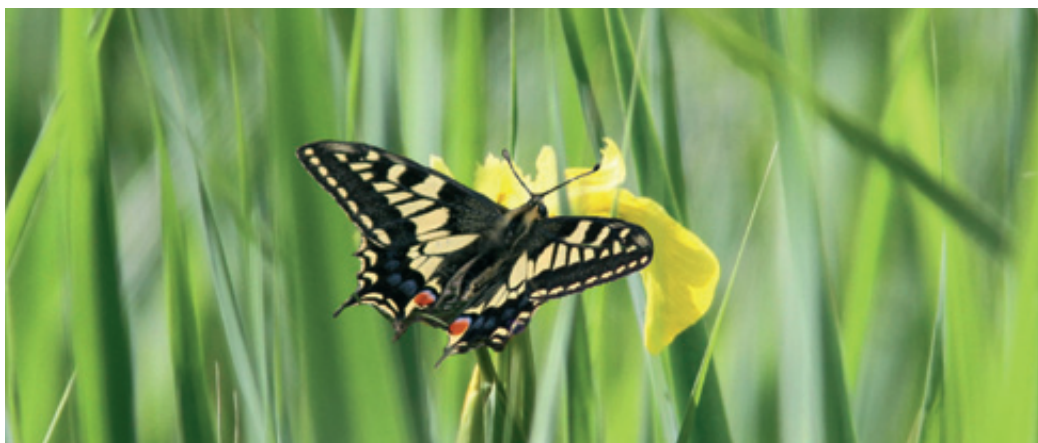

Going out for quality time

our guide to what to do between meals

The Broads offers endless activities to work up an appetite for a delicious meal or to relax afterwards. The Broads is part of the family of national parks, with delights for all the senses, whether you want to feast your eyes on big skies, hear the booming of a bittern, one of its rare birds, touch the feathery reeds, smell the sweet scent of wild honeysuckle or just enjoy good local food.



Walking

Many people associate the Broads with boating, but what does it offer to those who want to explore on foot? Lots - with over 190 miles (300 km) of footpaths through some of the area's most attractive landscapes. Boardwalks are often the best way to reach marshy areas of the Broads and many are on nature reserves. These and other easy access paths are suitable for wheelchair users and people with pushchairs. Please remember that dogs are allowed on public rights of way under close control, but many nature reserves do not allow access for dogs. Broads information centres stock walks leaflets and guides.





Cycling

Gently rolling countryside, quiet lanes, wide open skies - take to two wheels with bikes from the Broads bike hire network and you'll discover hidden backwaters, thatched churches and wildlife treasures. There are bike hire centres throughout the Broads - details from Broads information centres. Day, half-day, hourly and family rates are available. Centres supply helmets, locks and racks, as well as a map of a long or short cycle route starting from each centre. Some centres also have children's bikes, child seats and tandems.



Hire centres

Bungay (see under canoe hire)

Burgh St Peter (see under canoe hire)

Clippesby Hall, NR29 3BL

tel 01493 367800

www.clippesby.com

Hoveton, Broadland Cycle Hire at

BeWILderwood, Horning Road, NR12

8JW tel 07887 480331

www.norfolkbroadsbicycling.co.uk

Ludham Bridge Services, NR29 5NX

tel 01692 631120 / 07768 108818

Sea Palling Cycle Hire at Waxham Great

Barn, NR12 0DY

tel 07747 483154 / 01692 598592

www.seapallingcyclehire.com

Stokesby, Riverside Tea Rooms and

Stores, NR29 3EX

tel 01493 750470



Canoeing

The Broads is a great place to go up the creeks with a paddle, and Canadian canoes are suitable for all the family. They usually carry up to three adults but you are advised to check with the operator. There are canoe hire centres throughout the Broads - details from Broads information centres. There are day, half-day, hourly and 24 hour rates. Hire centres supply buoyancy aids and waterproof bags and staff will advise you on safety and on a suitable route. Canoeing is ideal for exploring the headwaters (less tidal waters). We don't recommend canoeing in the lower reaches. If you do you need to be extremely experienced, fit and able.

Hire centres

Bungay, Outney Meadow Caravan Park, NR35 1HG tel 01986 892338
www.outneymeadow.co.uk

Burgh St Peter, Waveney River Centre, NR34 0BT tel 01502 677343
www.waveneyrivercentre.co.uk

Geldeston, Rowan Craft, NR34 0LY tel 01508 518208 www.rowancraft.com

Hickling, Whispering Reeds, Staithe Road, NR12 0YW tel 01692 598314
www.WhisperingReeds.net

Martham Boats, Cess Road, NR29 4RF tel 01493 740249
www.marthamboats.com

Potter Heigham, Phoenix Fleet, Repps Staithe Boatyard, NR29 5JD tel 01692 670460
www.phoenixfleet.com

Salhouse Broad, Lower Street, Salhouse, NR13 6RX tel 07795 145475 / 01603 722775
www.salhousebroad.org.uk

Sutton Staithe Boatyard, NR12 9QS tel 01692 581653
www.suttonstaitheboatyard.co.uk

Wayford Bridge, Bank Dayboats, NR12 9LN tel 01692 582457
www.bankboats.co.uk

Wroxham, Barnes Brinkcraft, Riverside Road, NR12 8UD tel 01603 782625
www.barnesbrinkcraft.co.uk

Boat trips



Electric Eel

How Hill National Nature Reserve has something of everything that makes the Broads so special - its very own broad, fens, grazing marshes, woodlands and drainage mills. Take a boat trip on the Electric Eel along the reed-fringed dykes, follow the Wildlife Walking Trail to explore the reserve on foot and visit Toad Hole Cottage Museum for a glimpse of life on the marshes about 100 years ago. For boat trip bookings contact Toad Hole Cottage.



Ra

New for 2011, Ra, Britain's first solar-powered passenger boat, has moved south. Ra will be based at Whitlingham Country Park on the River Yare on the edge of Norwich, offering a hi-tech boating experience, excellent views and the chance to see Broads wildlife close to the city. Ra has a ramp so is accessible to wheelchair users. For boat trip bookings contact Whitlingham Visitor Centre.



Liana

New for 2011, Liana has moved north to Hoveton to offer a completely new wildlife boat trip. A trip on Liana offers Edwardian style, travelling along the River Bure towards Coltishall and back, the only trip taking this route, with plenty of time to enjoy this tranquil and varied stretch of river with woodlands and meadows, just minutes from the centre of Wroxham. For boat trip bookings contact Hoveton Broads Information Centre.



FUN IN THE BROADS

Fun in the Broads is the events programme for the Broads, which runs each year from Easter onwards. Events include boat trips, canoe trails, walks, children's activity days and many others, suitable for all ages. Find out some of the best places for rare Broads wildlife, discover local history and traditions, visit hidden away parts of the Broads and meet some of the people who keep the Broads special.

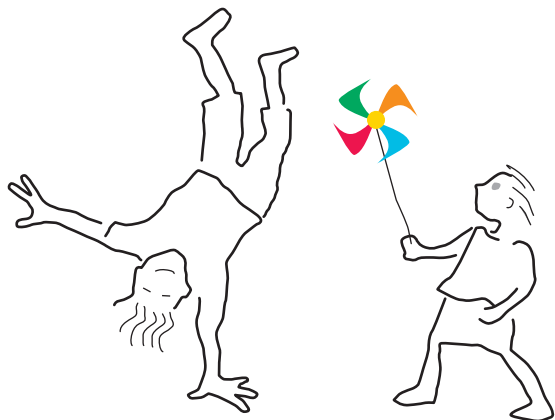



The **Broadcaster** visitor magazine, published every year by the Broads Authority, lists events and is packed with other useful information. Broadcaster is available free from Broads information centres. Full details of events are available from www.enjoythebroads.com

Broads information centres - Open April - October

Hoveton/Wroxham

Station Road, Hoveton NR12 8UR tel 01603 756097 / 01603 782281
hovetontic@broads-authority.gov.uk

How Hill

Toad Hole Cottage Museum, How Hill, Ludham NR29 5PG
tel 01603 756096 / 01692 678763 toadholetic@broads-authority.gov.uk

Whitlingham Visitor Centre - Open all year from April

Whitlingham Lane, Trowse, Norwich NR14 8TR
tel 01603 756094 / 01603 617332
whitlinghamtic@broads-authority.gov.uk

Broads Authority

Dragonfly House, 2 Gilders Way, Norwich NR3 1UB
tel 01603 610734 fax 01603 756069
broads@broads-authority.gov.uk www.broads-authority.gov.uk



www.enjoythebroads.com was funded through the European Regional Development Fund.

www.enjoythebroads.com tells you everything you need to know about the Broads from its history and wildlife to all the activities on offer – boating, bird-watching, walking, canoeing and much more. Whether you need information on where to stay, where to visit or where to eat – it's all here, with videos and interactive maps to help you get around.

